



DATA  
PROTECTION

ARCHIVE

REPLICATION

RESOURCE  
MANAGEMENT

# CommVault Galaxy Data Protection 6.1 for Microsoft Exchange Systems

Reliable Data Protection for Exchange Systems and their Environments

## Key Benefits

- ▶ Simple-to-use, central browser interface
- ▶ Maximum data availability—granular restore of email messages, attachments, public folders, web folders, and their contents
- ▶ Rapid restore of Exchange databases and systems
- ▶ Seamless VSS integration with Exchange Server 2003
- ▶ Add-on email active-archive capability
- ▶ Add-on continuous replication capability to protect remote Exchange and Windows data

*Easily add capabilities for protection, archive, replication and snapshot recovery, all managed from the same Unified Console.*

## The Business Challenge

Microsoft Exchange systems are mission-critical to your business. The loss of even one message can have catastrophic effects on communications, customer relations, and e-commerce. Every day, individual email files and folders need to be recovered. Rapid recovery of entire Exchange databases and systems is also critical when disasters occur.

## The CommVault® Solution

CommVault Galaxy Backup & Recovery iDataAgents (iDAs) for Exchange systems protect data residing in Microsoft Exchange Storage Groups, Information Stores, mailboxes, public folders and web folders. This includes selection and restore of individual contacts, calendar items, tasks and mail messages. CommVault Galaxy iDA for Exchange systems makes it practical to obtain object-level Exchange restore by supporting Single Instance Store (SIS) backup rather than slower brick-level backup. Exchange services also depend on underlying Windows file system data and Active Directory services, so CommVault Galaxy software's unified approach to protecting the entire Exchange environment is also critical to an Exchange protection strategy.

## Reliable, Efficient Data Protection for Exchange

CommVault Galaxy software delivers unmatched granular online restore down to a single message, contact, task, calendar item or note. Easy, intuitive drill-down browse of all email messages and folders

protected on an Exchange server prevents endless scans of tape sets, and eliminates the need to know the mailbox priv or Storage Group. Sort and search capabilities make it fast to find and select messages by sender, recipient, date and subject line. Optional add-on Content Indexing allows search by any keyword in the message body or attachment. Point and click to select one or more folders and messages from the browsed list, and begin the restore. Galaxy restores with message attributes intact, to ensure secure access.

Restore entire Exchange Server systems and Information Stores including private and public stores, Storage Groups, and transaction logs. This comprehensive protection enables rapid rebuild of the entire Exchange system and its environment for disaster recovery.

Use Microsoft Volume Shadow Copy Service (VSS) snapshot protection for Exchange Server 2003, to perform backup of Exchange databases at many points-in-time during a day. CommVault® software becomes a generic requestor, making SAN-attached hardware-based snapshot management consistent across all storage platforms.

## Manage Expanding Enterprise Exchange Deployments

CommVault Galaxy software offers capabilities designed to enable administration of enterprise-wide Exchange deployments. These deployments may include different versions of Exchange, and may need to spread administration tasks across groups.



Microsoft  
Windows Server System  
Reference Architecture

Microsoft  
GOLD CERTIFIED  
Partner

2006 TECHNOLOGY INNOVATION  
PARTNER OF THE YEAR  
ISV/Software Solutions  
Finalist

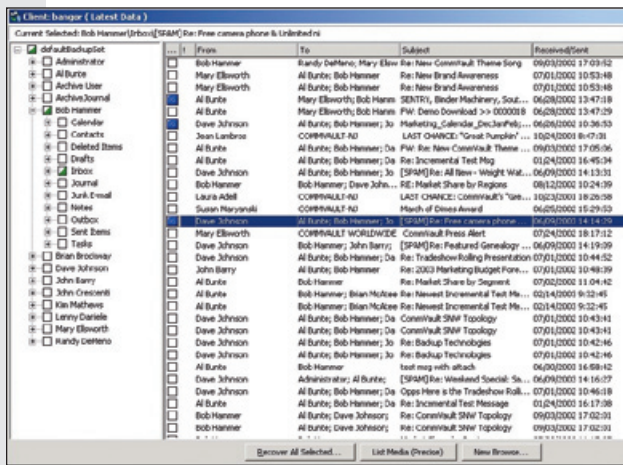

*Granular browse, point-and-click selection and restore of individual Exchange messages, contacts, calendar items, tasks and so forth*

## Key Capabilities

### ► Simplicity and Ease-of-Use—

CommVault software makes installation, configuration and management easy to learn.

### ► Web Browser-Based Management—

Administrators can manage Exchange data from virtually any location whether office, hotel or home, that has web access to the CommVault environment.

### ► Reliable Restore—

Since 1999, Microsoft/IT teams in Redmond have enjoyed the reliability of using CommVault software to manage production Exchange data for their own Exchange and Office product teams as well as other groups within the Microsoft company.

### ► Cutting-Edge Microsoft Technology Integration—

CommVault software assists and accelerates the upgrade of Exchange systems and the Windows Server systems that host Exchange services by restoring older Exchange data and older versions of Windows files to newer versions, including Exchange Server 2007 and Windows Server: Codenamed Longhorn.

### ► Support of Combined Environments—

CommVault software enables management of mixed Windows and Exchange release versions in the same deployments, easing upgrades and extending the life of older systems.

The CommVault Galaxy Unified Console provides the capabilities to monitor, manage, regulate and protect local and remote Exchange data, anywhere in the enterprise. Different versions of Exchange services can co-exist and can be managed from the same Unified Console, to maximize efficiency. CommVault Galaxy software also supports Windows Server 64-bit platforms along with 32-bit systems, to speed data protection operations.

Multiple administrator classes can be defined easily, each with different levels of administration capabilities. Each can also have different Exchange systems assigned, which can be overlapping or discrete depending on what is required. Individual administrator activity is fully tracked and recorded, and is available in a point-and-click report for easy audit oversight. These capabilities enable different classes and categories of administrators to work together efficiently to manage Exchange data according to skill and location.

## Accelerate Exchange System Upgrades

After an upgrade is complete, you need to continue to browse, search and restore email messages from older Exchange versions; otherwise you are immediately out of compliance with data retention policies. With other data protection offerings, this means maintaining an older backup server in your environment or paying a premium on service fees to have tapes scanned and older email extracted when you need it.

CommVault Galaxy software evolves along with your Exchange environment by providing full access to browse, search and restore email messages from Exchange 5.5 backup copies into Exchange 2000/2003 mailboxes and databases, and into Exchange Server 2007.

## Manage Exchange Along with its Server Environment

CommVault Galaxy software and Exchange iDAs are designed to integrate seamlessly with Microsoft Windows technology, and to deliver the full benefit of Windows technology innovations to CommVault customers.

- Active Directory protection extends the benefits of CommVault mailbox auto-discovery for Exchange 2000/2003 deployments: as users are added to Active Directory User Groups, CommVault auto-discovery will find and protect their Exchange mailboxes.
- With Exchange Server 2003 on Windows Server 2003, Microsoft Volume Shadow Copy Service (VSS) options are fully enabled by CommVault Galaxy software and managed from the same Unified Console for easy administration.
- CommVault Galaxy software also offers unified protection for all Windows applications and files including Exchange, SharePoint Products and Technologies, SQL Server, Active Directory, Live Communications Server, Windows Storage Server, Terminal Services, MOM and other Microsoft applications which can be managed and protected with a unified CommVault Galaxy solution deployment.

CommVault® experience with Exchange and integration with Microsoft Windows technology is unparalleled. Our partnership with the Microsoft company and the standardization of the CommVault Galaxy solution within the Microsoft company makes this possible. Since 1999, the Microsoft Exchange and Office product teams and development lab have used Galaxy to protect production Exchange systems. CommVault software continues to operate in the Microsoft Exchange “Dog Food” lab where Exchange software is developed, which helps CommVault developers to have more experience with new versions of Exchange as they come to market.

## Additional Solutions for Exchange Systems

CommVault offers a *Singular* suite of data management software built on the same software platform so that all capabilities work together. This makes it easy to add capabilities when and how you need them. For Exchange systems, consider adding:

▶ **CommVault Galaxy for SharePoint, SQL Server and other Windows platforms and technologies**

Comprehensive protection for Windows systems, applications and technologies  
Capability to recover, rebuild and resume operations of the interdependent Windows environment on which Exchange services rely  
Simplified management and training

▶ **Archive Capabilities**

Reduce the size of the Exchange Information Store  
Extend the life of primary storage devices  
Improve Exchange Server performance

▶ **Continuous Data Replicator (CDR)**

Remote Office Data Centralization and Protection  
Disaster Recovery

▶ **Quick Recovery (QR)**

Higher Availability of Exchange Services Using Snapshot Recovery For Frequent Points in Time of Protection  
Faster Recovery Time

▶ **Resource Management**

Monitor and anticipate primary storage growth requirements, at local and remote offices  
Monitor and anticipate secondary storage growth requirements, such as for storing replicated data copies

## System Requirements

**Microsoft Exchange systems** | 5.5, 2000, 2003, 2007 versions

**Platforms** | Microsoft Windows 2000 Server and Advanced Server, Windows Server 2003 Standard and Enterprise Editions, Windows Storage Server 2003, Windows Server 2003 R2 Enterprise Editions—Clustering is supported.

*Note: System Requirements are subject to change. For up-to-date System Requirements including 32- and 64-bit systems support, please refer to product documentation on the CommVault website at <http://www.commvault.com>*

**Find out how you can take the *Singular* approach to data management, and transform managed data into business value. Contact CommVault at a location near you.**

**[www.commvault.com](http://www.commvault.com) ■ 888.746.3849 ■ E-mail: [info@commvault.com](mailto:info@commvault.com)**

CommVault Worldwide Headquarters ■ 2 Crescent Place ■ Oceanport, NJ 07757 ■ 888-746-3849 ■ Fax: 732-870-4525

CommVault Regional Offices: United States ■ Europe ■ Middle East & Africa ■ Asia-Pacific ■ Mexico & Latin America ■ Canada ■ India ■ Oceania

©2007 CommVault Systems, Inc. All rights reserved. CommVault, CommVault and logo, the "CV" logo, CommVault Systems, Solving Forward, SIM, Singular Information Management, CommVault Galaxy, Unified Data Management, QiNetix, Quick Recovery, QR, QNet, GridStor, Vault Tracker, Quick Snap, QSnap, Recovery Director, CommServe, and CommCell, are trademarks or registered trademarks of CommVault Systems, Inc. All other third party brands, products, service names, trademarks, or registered service marks are the property of and used to identify the products or services of their respective owners. All specifications are subject to change without notice.

